

# Patient report

Bio-Rad                      DATE: 07/06/2019  
D-10                            TIME: 06:53 PM  
S/N: #DJ4I016123        Software version: 4.20-2  
Sample ID:                    10468393  
Injection date              07/06/2019 06:39 PM  
Injection #: 35              Method: HbA1c  
Rack #: ---                 Rack position: 2

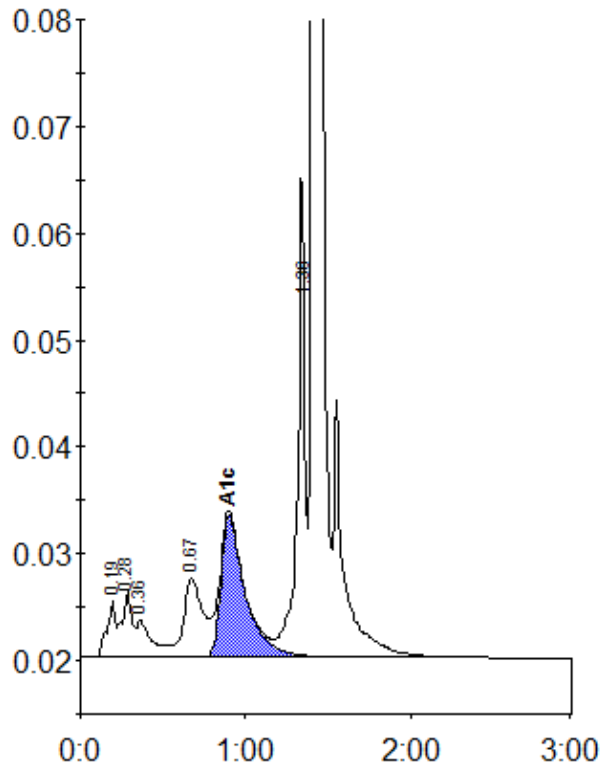

Peak table - ID: 10468393

Peak	R.time	Height	Area	Area %
A1a	0.19	5247	19645	1.1
A1b	0.28	6142	24959	1.4
Unknown	0.36	3489	22889	1.2
LA1c/CHb-1	0.67	7381	58884	3.2
A1c	0.90	13339	135925	10.3
P3	1.36	44732	143428	7.8
A0	1.41	514019	1437525	78.0
Total Area:		1843254		

Concentration:	%
A1c	10.3